

SURVEY CONTROL DATA
SEE SURVEY DATA SHEET

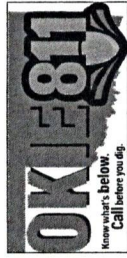

LOCATION MAP



DESIGN DATA	
ADT 2019	= 100
ADT 2039	= 150
V	= 40

SCALES
1" = 50'
1" = 50'
1" = 5'
1" = 1 MILE

CONVENTIONAL SYMBOLS

- PROPOSED ROAD
- RAILROAD—Large Scale
- RAILROAD—Small Scale
- RANGE AND TOWNSHIP
- QUARTER SECTION LINE
- FENCE
- GROUND LINE
- GRAND TRUNK
- BASE LINE
- GRADE LINES
- TELEPHONE LINES
- AND TELEGRAPH
- OK WELLS
- BUILDINGS
- STRIPES (Existing)
- DRAINAGE STRUCTURES (Existing)
- RIGHT OF WAY LINES (Existing)
- RIGHT OF WAY LINES (New)
- RIGHT OF WAY MARKERS (In Place)
- RIGHT OF WAY MARKERS (New)
- CONTROL OF ACCESS
- RIGHT OF WAY FENCE

STATE OF OKLAHOMA
DEPARTMENT OF TRANSPORTATION
PLAN OF PROPOSED
COUNTY BRIDGE
STATE AID PROJECT NO. CIRB-251D(156)RB
BRIDGE & APPROACH PLANS
MUSKOGEE COUNTY

STATE JOB NO. 33054(04)
LOCATION 51N409E0840002
EXISTING NBI NO. 09681, NEW NBI NO. 33061
LAT.: 35°47'46"N LONG.: 95°43'51"W

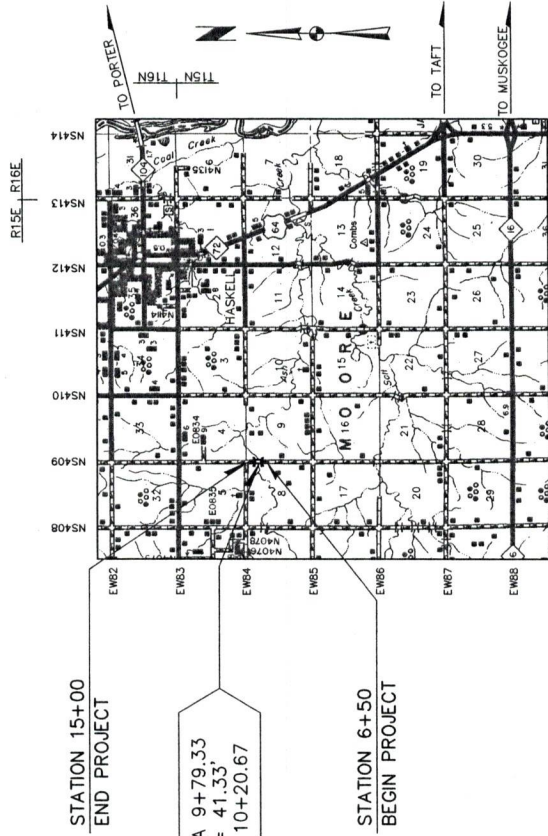

ROADWAY LENGTH 808.67 FT 0.153 MI
BRIDGE LENGTH 41.33 FT 0.008 MI
PROJECT LENGTH 0.161 MI

EQUATIONS NONE
EXCEPTIONS NONE

2019 OKLAHOMA STANDARD SPECIFICATIONS FOR HIGHWAY CONSTRUCTION—ENGLISH GOVERN.
APPROVED BY THE U.S. DEPARTMENT OF TRANSPORTATION, FEDERAL HIGHWAY ADMINISTRATION.

INDEX OF SHEETS

0001	TITLE SHEET
0002	TYPICAL SECTION
AB01	SUMMARY OF PAY QUANTITIES & NOTES (BRIDGE)
AE01	ENVIRONMENTAL NOTES
AR01	SUMMARY OF PAY QUANTITIES & NOTES (ROADWAY)
AT01	SUMMARY OF PAY QUANTITIES & NOTES (TRAFFIC)
AX01	SUMMARY SHEET
BB01	GENERAL PLAN & ELEVATION BRIDGE "A"
BB02-BB08	PRECAST ARCH DETAILS
BB09, BB10	FOUNDATION REPORT
RR01	DRAINAGE AREA MAP
RR02	STORMWATER MANAGEMENT PLAN
RR03	SEDIMENT CONTROL & FENCING PLAN
RR04	PLAN AND PROFILE SHEET
SS01	SURVEY DATA
TT01	TRAFFIC CONTROL PLAN
TT02, TT03	GUARDRAIL DETAIL
XX01-XX04	CROSS SECTIONS

STANDARDS REQUIRED TO CONSTRUCT THIS PROJECT

2019 ROADWAY	2009 TRAFFIC	2009 BRIDGE
SSS-2-1	DUI-1-00	TR3-02-01E
TESCA-0	DUI-2-00	CB26-.32-C.I.-SKO-.30-GRAU-BC-00E
BMPR-0	SKT-1-00	
RSC-0	GHW-1-00	
MSD3-5-1	GHW2-1-00	
SP1-5-2	MSD3-1-01	
PBB-1-2	TCS1-1-01	
TCS2-1-00	TCS2-1-00	
FHTMPP-2-1	TCS4-1-01	
RD1-4-1	TCS5-1-00	
RWF1-3-1	TCS9-1-00	
RWF2-3-1	TCS10-1-00	
LECS-5-1	TCS14-1-00	
PUB-4-1		

APPROVED

THIS 21 DAY OF NOV 2008
BOARD OF COUNTY COMMISSIONERS
MUSKOGEE COUNTY, OKLAHOMA
CHAIRMAN: [Signature]
MEMBER: [Signature]
MEMBER: [Signature]
ATTEST: [Signature] COUNTY CLERK

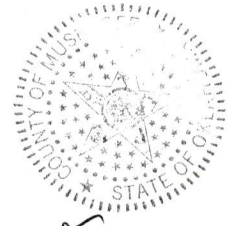

HOLLOWAY, UPOKNE & BELLEN, INC.
113 East Main Street
Muskogee, Oklahoma 74402
NO. CA 219
EXPIRES 06/23

WESLEY M. STEWART
PE NO 24031

OKLAHOMA
DEPARTMENT OF TRANSPORTATION
DATE APPROVED: _____
BY: _____ CHIEF ENGINEER
SA Project No. CIRB-251D(156)RB

DEPARTMENT OF TRANSPORTATION
FEDERAL HIGHWAY ADMINISTRATION
DATE APPROVED: _____
BY: _____ DIVISION ADMINISTRATOR
Sheet No. 0001