

KEN DOKE
MUSKOGEE CO. DISTRICT 1

KEITH HYSLOP
MUSKOGEE CO. DISTRICT 2

KENNY PAYNE
MUSKOGEE CO. DISTRICT 3

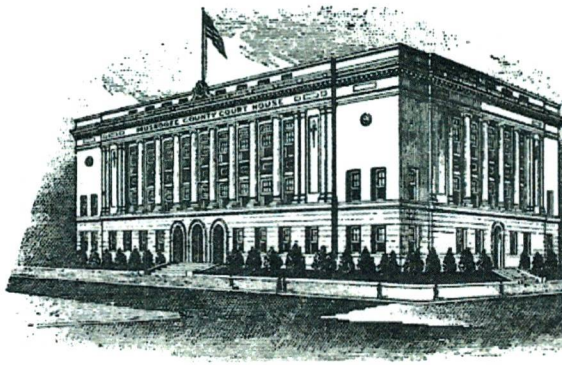

POLLY IRVING
COUNTY CLERK



SHEILA SHAMBLIN
SECRETARY

MUSKOGEE COUNTY BOARD OF COMMISSIONERS

P.O. BOX 2307 MUSKOGEE, OK 74402-2307 PHONE (918)682-9601 * FAX (918) 684-1697
bocc@readymuskogee.org

NOTICE IS HEREBY GIVEN that Muskogee County District # 1 does hereby accept and dedicate unto the said County of Muskogee, State of Oklahoma, approximately 841 feet for the improvement, operation and maintenance of a public road upon and across the following land, lying and being situated in Muskogee County, State of Oklahoma, to wit:

A Part of the SW/4 of Section 14, T13N, R20E, Muskogee County, Oklahoma
See attached map

To have and to hold the said easement/right-of- way unto the County of Muskogee, State of Oklahoma, for Public road, street or highway purposes, so long as the same shall be used, operated and maintained as a public road, street or highway; and hereby accepts interest in said strip(s) of land to public use for such purposes, with the following condition:

None

APPROVED AND ACCEPTED THIS 28 day of March, 2022 the Muskogee County Commissioners, State of Oklahoma.

Kenny Payne
Kenny Payne, Chairman

Ken Doke
Ken Doke, member

Keith Hyslop
Keith Hyslop, member

Developer/Property Owner



ATTEST:
Polly Irving
Polly Irving, County Clerk

**STATE OF OKLAHOMA
DEPARTMENT OF TRANSPORTATION
COUNTY ACTION REPORT**

County Muskogee Date of Action 03/28/2022
Length 0.016 Miles Commissioner District Number 1
Type of Action: Addition Removal Abandonment

LOCATION OF COUNTY ROAD

Please write out the County Road's location using the County Grid Coordinates and include a map of the location with the Road highlighted. A Part of the SW/4 of Section 14, Township 13N, Range 20E (Please see attached map with highlighted are).

VERIFICATION OF NEW COUNTY ROADS

We, the undersigned County Commissioners for Muskogee County, do hereby certify the action as reported on this form and that any roads reported as an addition to the County Road System comply with the definition of a public road by being located on either existing section line right-of-way, public right-of-way through adverse possession or other dedicated right-of-way of record and are open for public travel at all times. These roads are maintained by the County and are eligible for inclusion in the County's certified road mileage.

Signed: _____
Month Day Year



Commissioner District 1

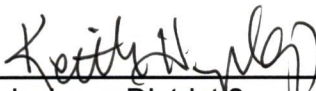

Commissioner District 2

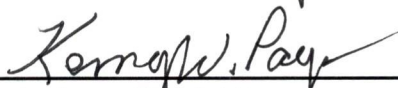

Commissioner District 3

Department Use Only

Date Reviewed: _____
Month Day Year

Reviewed By _____

RETURN BY

Email: ODOT-SAPM@odot.org
Fax: (405) 521-6917
Mail: SAPM Division
Oklahoma Department of Transportation
200 NE 21st Street
Oklahoma City, OK 73105

A PART OF THE SW/4 OF SECTION 14,
T13N-R20E, MUSKOGEE COUNTY, OKLAHOMA

Subject Area
23,891 SQ. FT.
0.548 ACRES

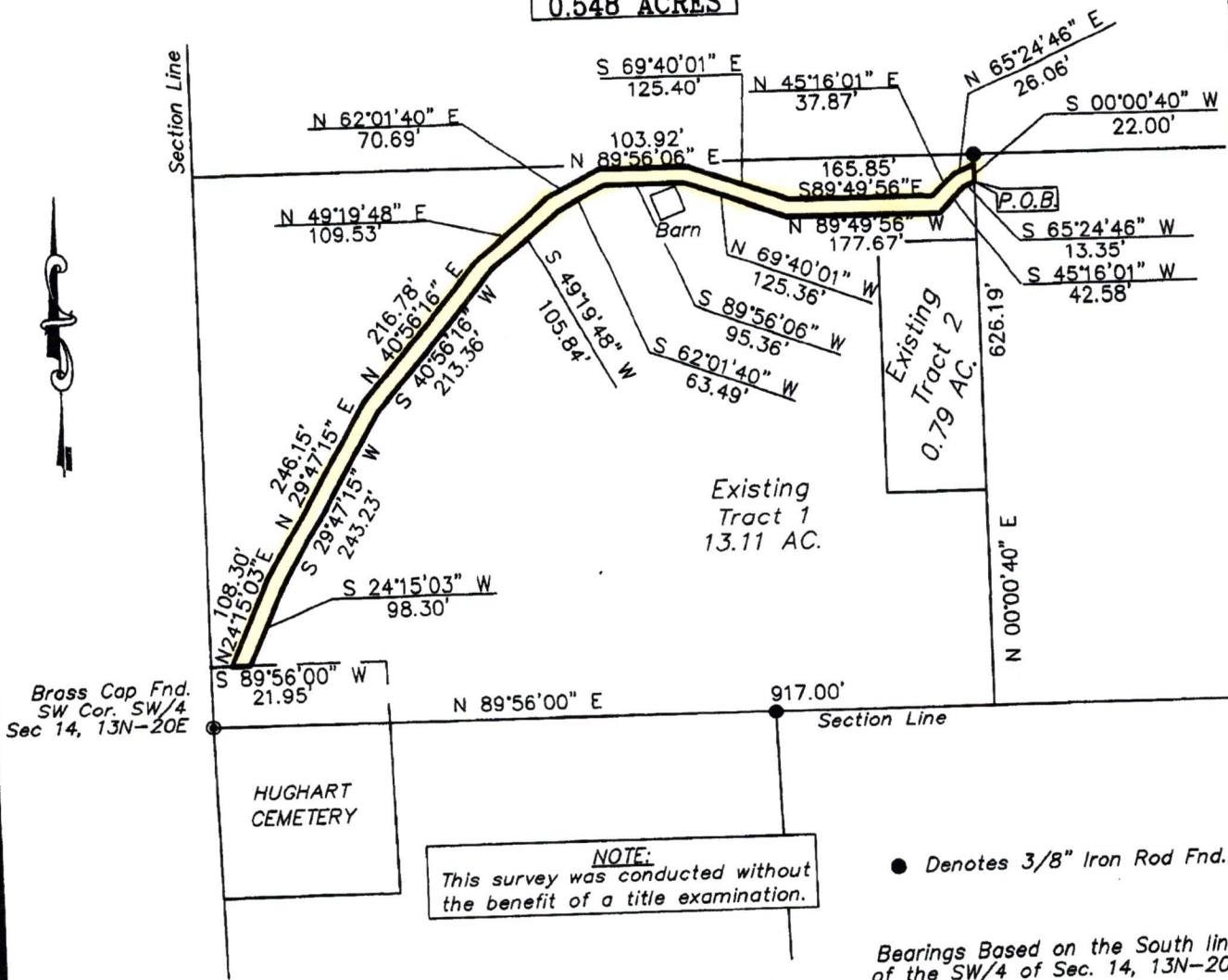

NOTE:
This survey was conducted without
the benefit of a title examination.

Correction Drawing for
Book 2915, Page 001.

NO	REVISION	DATE	BY
SURVEYED BY: JH			
DATE SURVEYED: 12/21/01			
APPROVED BY: JH			



BOUNDARY SURVEY

PREPARED BY:
H&S SURVEYING, INC.
Surveying and Telecommunication Company
SERVING THE CENTRAL U.S.
201 N. BICKFORD, EL RENO, OK 73036
PH: (405) 262-0249 - FAX: (405) 262-5107
CA 1600 (LS) EXPIRES: 6/30/03

SCALE: 1" = 200'
DRAWN BY: SF
JOB NO.: 3000.1232 (H)
FIELD BOOK NO.: IN FILE
PAGE NO.:
SHEET 1 OF 2