

MUSKOGEE

County, Oklahoma

COUNTY PURCHASING OFFICE

400 W BROADWAY, SUITE 110

MUSKOGEE, OKLAHOMA 74401

Phone Number (918) 682-2169

Invitation to Bid

PLEASE REVIEW TERMS AND CONDITIONS ON REVERSE SIDE
RELATING TO SUBMISSION OF THIS BID.
Notarized Affidavit completions and signature required on reverse side.

Date Issued April 24, 2023

Page 1 of 10

BID NUMBER

65

BID CLOSING DATE AND HOUR

05/15/2023 9:30am

REQUIRED DELIVERY DATE

(Days after award of Purchase Order)

TERMS**Date of Delivery**

ITEM	QUANTITY	UNIT OF ISSUE	DESCRIPTION	UNIT PRICE	TOTAL
			<p>for Muskogee County District 1</p> <p>Mail to: Muskogee County Clerk PO Box 1008 Muskogee, OK 74402</p> <p>or</p> <p>Muskogee County Clerk 400 W Broadway Muskogee, OK 74401</p> <p>If you have any questions. please feel free to contact:</p> <p>Polly Irving, Muskogee County Clerk 918-682-2169 or Brian DeShazo, Deputy County Dist 1 Commissioner 918-682-4511</p>		

TERMS and CONDITIONS

1. Sealed bids will be opened in the Commissioner's Conference Room, 400 W BROADWAY, SUITE 010
MUSKOGEE, Oklahoma, at the time and date shown on the
invitation to bid form.
2. Late bids will not be considered. Bids must be received in sealed envelopes (one to an envelope) with bid number and closing date written on the outside of the envelope.
3. Unit prices will be guaranteed correct by the bidder.
4. Firm prices will be F.O.B. destination.
5. Purchases by MUSKOGEE County, Oklahoma, are not subject to state or federal taxes.
6. This bid is submitted as a legal offer and any bid when accepted by the County constitutes a firm contract.
7. Oklahoma laws require each bidder submitting a bid to a county for goods or services to furnish a notarized sworn statement of non-collusion. A form is supplied below.
8. Bids will be firm until 05/15/2023 (Date) 9:30am

AFFIDAVIT: I, the undersigned, of lawful age, being first duly sworn on oath say the he (she) is the agent authorized by the bidder to submit the above bid. Affiant further states that the bidder has not been a party to any collusion among bidders in restraint of freedom of competition by agreement to bid at a fixed price or to refrain from bidding; or with any state official or employee as to quantity; quality or price in the prospective contract or any other terms of said prospective contract; or in any discussions between bidders and any state official concerning exchange of money or other thing of value for special consideration in the letting of a contract; that the bidder/contractor has not paid, given or donated or agreed to pay, give or donate to any officer or employee of the State of Oklahoma (or other entity) any money or other thing of value, either directly or indirectly in the procuring of the award of a contract pursuant to this bid.

Subscribed and sworn before this _____ day

of _____, 20____ (SEAL)

Firm: _____

My commission expires _____

Signed by: _____

(Manual Signature of Undersigned)

Address: _____

Phone: _____

NOTARY PUBLIC (CLERK OR JUDGE)

Zip: _____

In accordance with 62 O.S. § 310.9

NOTE: Other terms and conditions can be added at the discretion of the county officers.

Invitation to Bid
**CONSTRUCTION PROPOSAL AND CONTRACT
FOR
55' STEEL SPAN BRIDGE
USING RECYCLED BEAMS**

MUSKOGEE COUNTY

**OLD NBI No.: 9646 LOCAL ID: # 123
MUSKOGEE COUNTY DISTRICT 1**



**BOARD OF COUNTY COMMISSIONERS
MUSKOGEE COUNTY, OKLAHOMA**

KEN DOKE
MUSKOGEE COUNTY COMMISSIONER DISTRICT 1

KEITH HYSLOP
MUSKOGEE COUNTY COMMISSIONER DISTRICT 2

KENNY PAYNE
MUSKOGEE COUNTY COMMISSIONER DISTRICT 3

Invitation to Bid

The Board of County Commissioners of Muskogee County, Oklahoma are seeking sealed bids for the construction of a 55 foot span steel bridge to replace the existing bridge (#123) located on West 93rd Street So. approx. 300 feet west of Old Hwy 69 near Oktaha located at (35.624288, -95.450277)

This project will use recycled beams supplied by the County. Engineering Plans have been written for this project site by Circuit Engineering District #2. Please contact them directly with any specific questions that you have regarding the plan specifications.

Contact Monty Proctor, Engineer at: 918-682-2125.

This Bidding will be conducted with two (2) bidding options:

1. **TURNKEY** delivery where the County provides the side-drain culvert & road materials and the contractor will place and compact the road fill to final grade & install the ditch and driveway culvert per plan at the northeast corner of the bridge in addition to the construction of the Steel Bridge.
2. **STRUCTURE ONLY** delivery where the County does all the road work separate and in coordination with the Contractor. The Guardrail will be installed on the bridge; the County will install the guardrail transition and roadway posts and turndown upon their completion of the road building.

Required Specifications

1. The successful bidder must be a certified contractor with the Oklahoma Department of Transportation
2. 1999 ODOT Bridge Construction Standards
3. All work to be IAW Standard Specifications for Highway Construction, 2009 edition

PROJECT DESCRIPTION

SCOPE OF WORK – OPTION 1 (TURNKEY)

1. Contractor will demolish and haul off existing structure
2. County will provide the crosstown beams
3. County will haul the needed roadway fill material to the jobsite
4. County will provide the traffic control / bridge closed / any detour signage during construction
5. Contractor will perform all site work including earthwork for the stream banks, roadway and the bridge approaches
6. Contractor will prepare and haul the recycled beams to the site
7. Contractor will build the bridge including the casting of the concrete deck and the installation of guardrail, to include installation of the post and rail system on the bridge approach.

SCOPE OF WORK – OPTION 2 (STRUCTURE ONLY)

1. County will demolish and haul off existing structure
2. County will provide the crosstown beams (or equivalent)
3. County will haul and place the roadway fill material to the jobsite and will perform site preparation and all earthwork for the roadway and bridge approaches
4. County will provide the traffic control / bridge closed & detour signage as needed
5. Contractor will prepare and haul the recycled beams to the site
6. Contractor will build the bridge including the casting of the concrete deck and the installation of guardrail on the bridge structure only
7. County will complete the roadway approach and embankments after Contractor completes the Deck pour
8. The County will install the post and guard rail system on the bridge approach

The successful bidder must start construction within 60 days of Notice to Proceed.



BEFORE YOU DO, CALL ONE FOR
LOCATION OF UNDERGROUND UTILITIES
1-800-522-6543

STATE OF OKLAHOMA CIRCUIT ENGINEERING DISTRICT 2

MUSKOGEE COUNTY

PLAN OF PROPOSED

COUNTY BUILT 55' CROSSTOWN BEAM BRIDGE
ON WEST 93rd STREET OVER UNNAMED
TRIBUTARY TO BUTLER CREEK

NEW NBI NO. _____
STR. NO. 51E0960M4240008
(35.3727248° 95.270069°)
LOCAL NO. 123

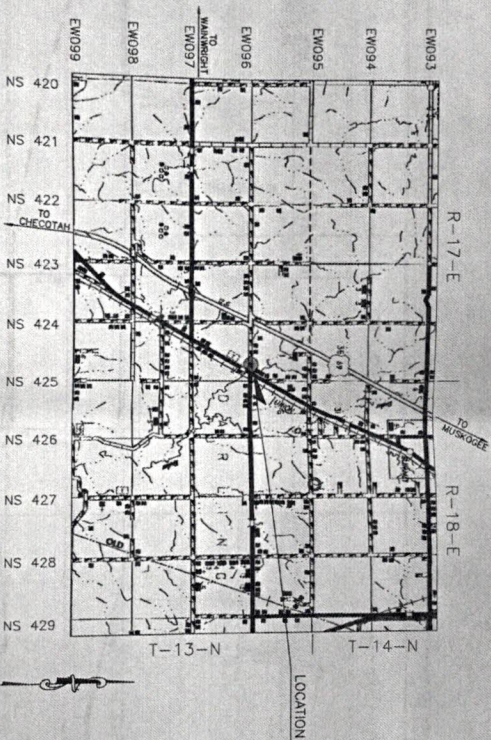
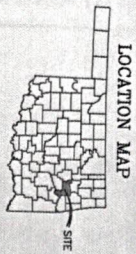

ROADWAY LENGTH _____
BRIDGE LENGTH _____
PROJECT LENGTH _____
EXCEPTIONS : NONE

SCALE: 1" = 5,280'

EASTERN OKLAHOMA CIRCUIT

ENGINEERING DISTRICT

Serving:
Adair, Cherokee,
Haskell, McIntosh,
Muskogee, Okmulgee,
Sequoyah



OKLAHOMA STANDARD SPECIFICATIONS FOR HIGHWAY CONSTRUCTION-ENGLISH GOVERN,
REVISED BY THE U.S. DEPARTMENT OF TRANSPORTATION, FEDERAL HIGHWAY ADMINISTRATION
REV. 4, 2010.

INDEX OF SHEETS

SHEET NO.	DESCRIPTION
1	TITLE SHEET
2	55'-0" SPAN & BEAM FORCE ACCOUNT DECK SECTION & DETAILS
3	55'-0" SPAN & BEAM FORCE ACCOUNT ABUTMENT DETAILS
4	55'-0" SPAN & BEAM FORCE ACCOUNT ADDITIONAL DETAILS
5	PLAN & PROFILE
6	CROSS SECTIONS

THE FOLLOWING STANDARD DRAWINGS SHALL BE REQUIRED:

2009	2009	1999
COUNTY BRIDGE	ROADWAY	TRAFFIC
CRS-X-TBL-500-01L-00E	DC-3-02	BC1-1-01E
1976 STANDARDS	RD-1-1-02	TBLU-2-02E
COUNTY BRIDGE	RD-1-1-02-2	
(C-1) CY-BN-PICT FACTORIAL NEW I-BM BRIDGE	RD-2-2-1	
(C-11) CY-BN-1-1-BM BRIDGE NON-COMPOSITE	152-2-1	
(C-12) CY-BN-2-1-BM BRIDGE NON-COMPOSITE	150-2-0	
(C-13) CY-BN-1 ABUTMENTS I-BM BRIDGE		
(C-14) CY-BN-2 ABUTMENTS I-BM BRIDGE		

NOTE:
THE ABOVE STANDARDS ARE
INCLUDED FOR CONSTRUCTION
REFERENCES TO THESE PLANS.

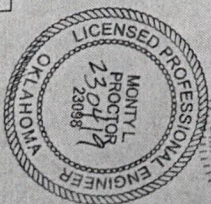

APPROVED
THIS _____ DAY OF _____, 2023
BY _____
MONTYL PROCTOR
PROFESSIONAL ENGINEER
23047
23098

OKLAHOMA
DEPARTMENT OF TRANSPORTATION
DATE APPROVED _____
BY _____
CHIEF ENGINEER

OKLAHOMA
DEPARTMENT OF TRANSPORTATION
DATE APPROVED _____
BY _____
DIVISION ADMINISTRATOR

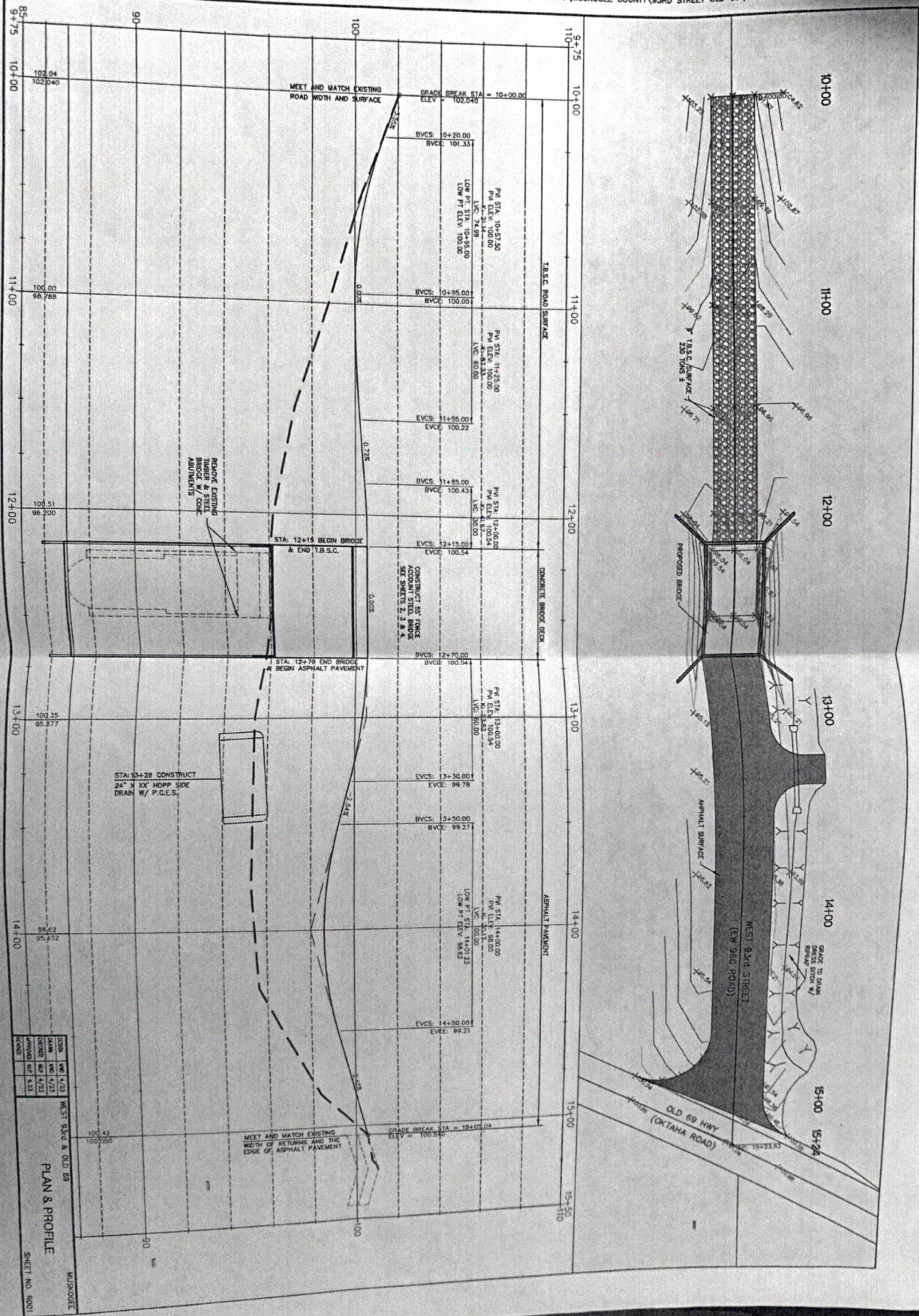

PLAN & PROFILE

SHEET NO. 0001

MUSKOGEE

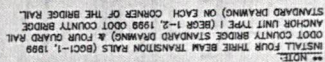

ALL ROADWAY WORK AND ALIGNMENT
TO BE CONSTRUCTED BY COUNTY, ALL
HORIZONTAL & VERTICAL ALIGNMENTS
SHALL BE FIELD VERIFIED AND APPROVED
BY THE COUNTY PRIOR TO ALL WORK.

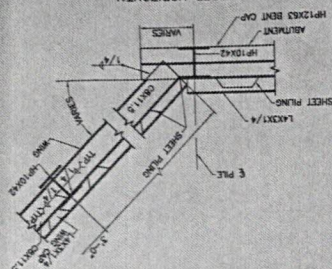

55'-0" SPAN 6 BEAM FORCE
ACCOUNT ADDITIONAL DETAILS

